

FILED
GREENVILLE CO. S.C.

MAY 1 4 41 PM '84

DONNIE S. TANKERSLEY
R.M.C.

CITY OF GREENVILLE N/F

VANDEKERKHOVE N/F

NICHOLSON N/F

EAST NORTH STREET

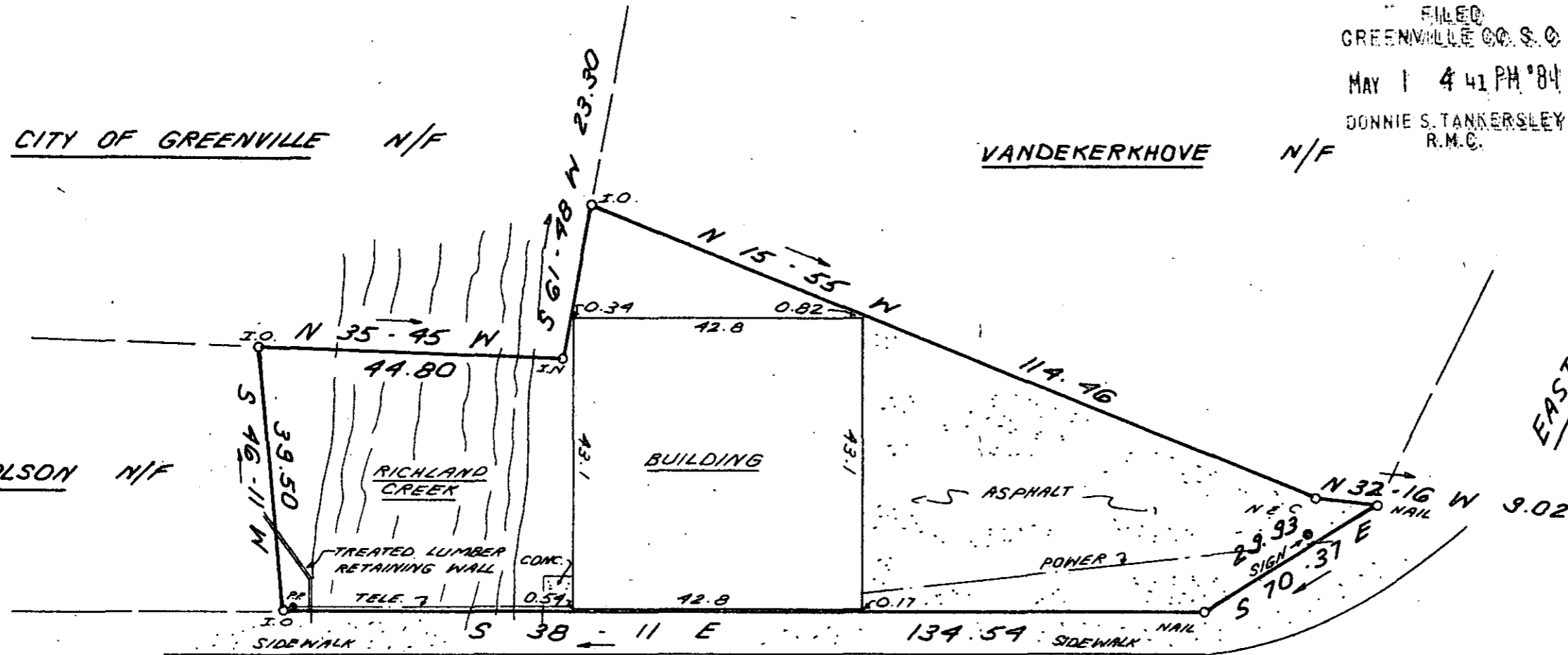

LAURENS ROAD

31211

10-N-37

I hereby certify that the ratio of precision of the field survey is 1/5,000 as shown hereon and the area was determined by DMD Method.

James R. Freeland
James R. Freeland RLS & PE 4781

THIS IS TO CERTIFY THAT THE PROPERTY SHOWN ON THIS PLAT WAS SURVEYED UNDER MY DIRECT SUPERVISION. PROPERTY LINES AND IMPROVEMENTS SHOWN ARE LOCATED CORRECTLY AND THAT NO VISIBLE ENCROACHMENTS EXIST UNLESS OTHERWISE SHOWN. THIS BUILDING IS LOCATED IN A DESIGNATED FLOOD HAZARD AREA.

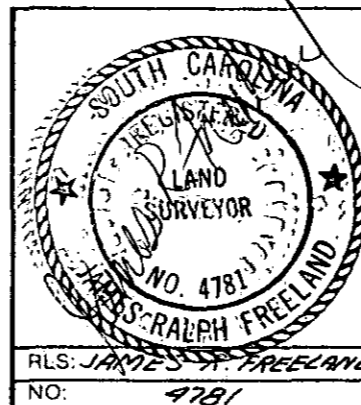

STATE OF SOUTH CAROLINA
GREENVILLE COUNTY

FREELAND & ASSOCIATES
Engineers • Land Surveyors
318 WEST STONE AVENUE.
GREENVILLE, S.C.
(803) 271-4924

SURVEY FOR
O & D INCORPORATED

PLAT BOOK	R @ 145
DEED BOOK	1072 @ 698
TAX MAP	47-1-10 E 11
PARTY CHIEF	BH
DRAWN	KEG
DATE	2014/23/84
DWG. NO.	10943

2 MY